# Annual Industry Averages from QCEW 2008
# NAICS 326: Plastics & Rubber Products Mfg

## Employment

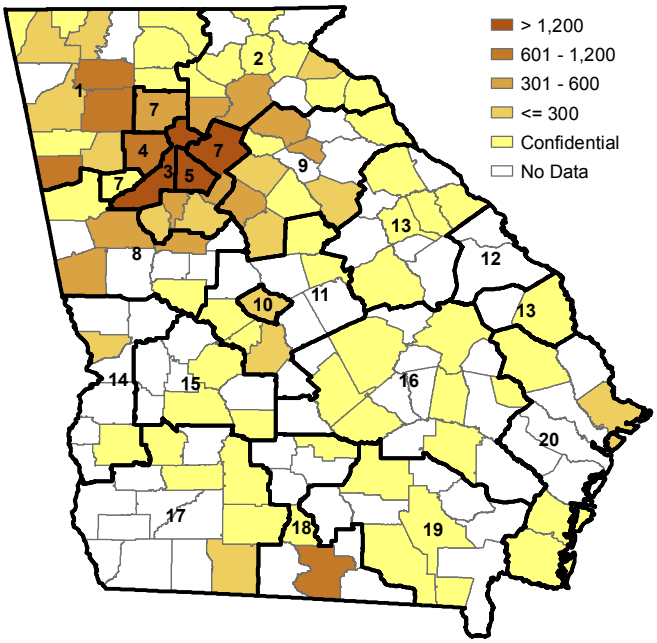


## Establishments

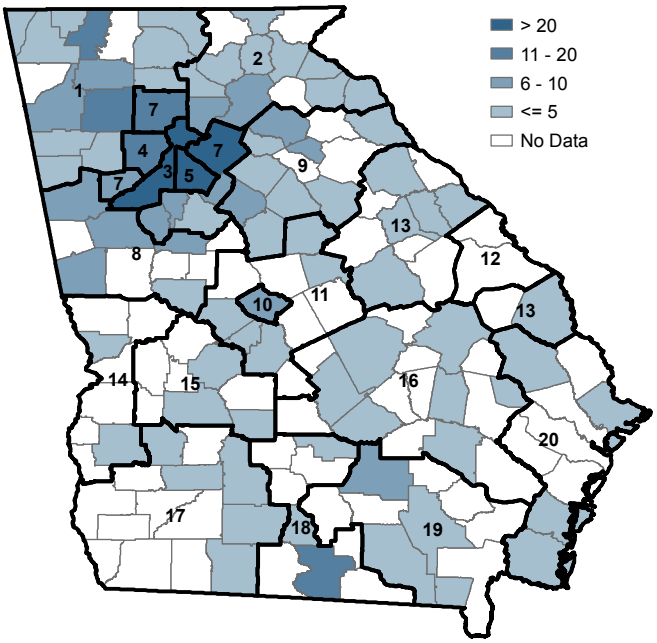


## Weekly Wages

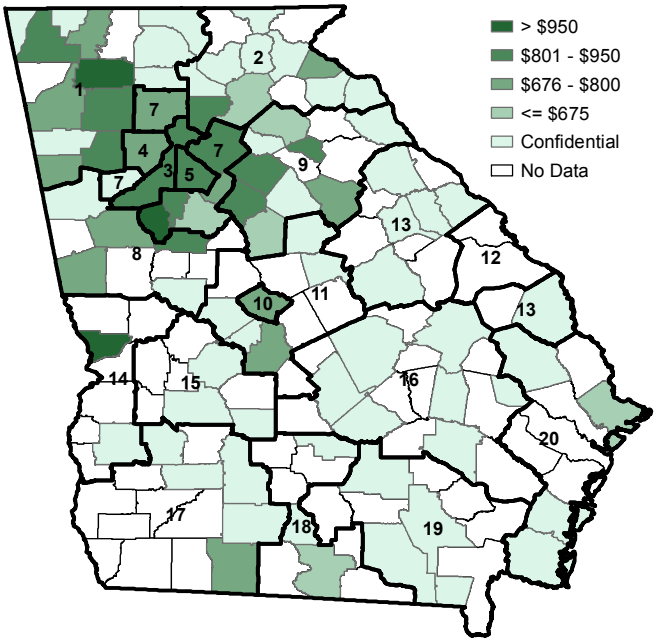


| | Area | Establish-ments | Employ-ment | Weekly Wage |
|---|---|---|---|---|
| | Georgia | 418 | 23,207 | $771 |
| | **Workforce Investment Areas** | | | |
| 1 | Northwest Georgia WIA | 70 | 3,536 | $818 |
| 2 | Georgia Mountains WIA | 30 | 1,386 | $748 |
| 3 | City of Atlanta WIA | 31 | 1,790 | $812 |
| 4 | Cobb County WIA | 19 | 756 | $752 |
| 5 | DeKalb County WIA | 29 | 1,544 | $901 |
| 7 | Metro Atlanta WIA | 73 | 4,553 | $753 |
| 8 | West Central Georgia WIA | 29 | 2,086 | $724 |
| 9 | Northeast Georgia WIA | 39 | 2,064 | $738 |
| 10 | Macon-Bibb WIA | 9 | 284 | $780 |
| 11 | Middle Georgia WIA | 11 | 597 | $605 |
| 12 | Richmond-Burke WIA | | | |
| 13 | East Central Georgia WIA | 8 | 663 | $688 |
| 14 | Lower Chattahoochee WIA | 5 | 189 | $1,063 |
| 15 | Middle Flint WIA | 4 | 177 | $650 |
| 16 | Heart of Georgia-Altamaha WIA | 9 | 87 | $479 |
| 17 | Southwest Georgia WIA | 10 | *** | *** |
| 18 | South Georgia WIA | 17 | 1,338 | $605 |
| 19 | Southeast Georgia WIA | 10 | 295 | $554 |
| 20 | Coastal Georgia WIA | 9 | 30 | $625 |
| | **Counties with largest values** | | | |
| | Fulton County | 31 | 1,790 | $812 |
| | Muscogee County | 4 | 186 | $1,076 |

Note: *** Confidential - Industry group does not meet criteria for disclosure